Tagra | SL20 | Surface Mounted | 19.5x22.7mm | LED Profile | Silver Channel | Semi Clear Diffuser|3M

2023SCD-3M / ITM002519

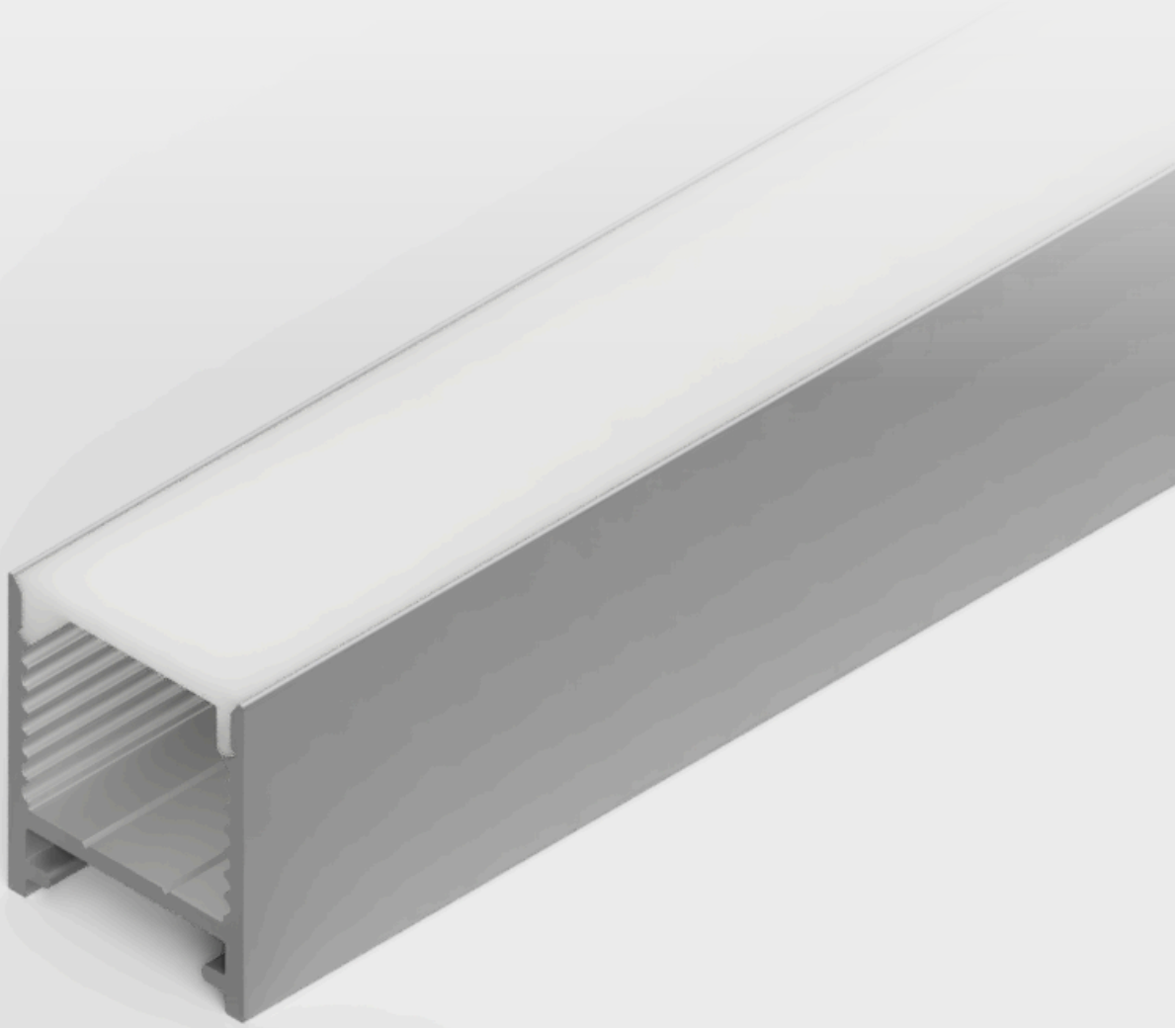

Datasheet

12-11-2026

www.tagra-lighting.co.uk

support@tagra-lighting.co.uk

Tagra | SL20 | Surface Mounted | 19.5x22.7mm | LED Profile | Silver Channel | Semi Clear Diffuser|3M



IP Rating	Lit Surface	Max Width	Mounting	Warranty
IP20	19mm	16mm	Surface	5 Years

SKU: 2023SCD-3M
ITM: ITM002519

Key Features:

- **Dimensions (mm):** 19mm x 23mm x 3000mm
- **Body Colour:** Silver
- **Diffuser Colour:** Semi Clear
- **Dimensions (W x H x L):** 19 x 23 x 3000mm

Mechanical Data			
Body Colour:	Silver	**Diffuser Shape:**	Flat
Illuminated Surface Width:	19mm	**Max. LED Strip Light Width:**	16mm
Min. Pitch for Diffusion:	120	**No. of Rows for Non-Spotting:**	1
Product Weight:	657g	**Dimensions (LxWxH):**	3000 x 19 x 23mm

Photometric Data			
Beam Angle:	100°	**Diffuser Colour:**	Semi Clear

Environmental Data			
Body Material:	Aluminium, PC Diffuser	**Ingress Protection (IP):**	IP20
Mounting Type:	Surface Mounted		

Dimension Drawing

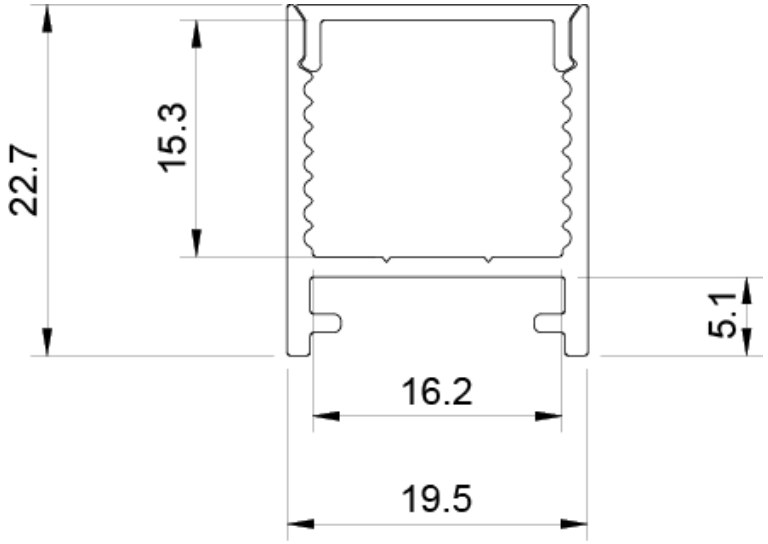

Packaging Data

Items / Sets Per Pack:	1	**Packaging Height:**	23mm
Packaging Length:	3000mm	**Packaging Width:**	20mm
Packaging Weight:	693g		

Disclaimer

Tagra Lighting have taken reasonable care to ensure that the information in this datasheet is accurate at time of publication however it should be noted that all specifications are subject to tolerance. Descriptive specifications such as colour are subjective. Tagra Lighting reserve the right to update specifications without notice. The information in the datasheet may only be relied on by customers of Tagra Lighting in accordance with applicable terms and conditions.

Tagra Lighting is a trading name of T.R Ventures Limited, a company incorporated in England with registered number 07757720. Our registered office is Unit 2, Southfield Industrial Estate, Trafford Park, M17 1SJ.

www.tagra-lighting.co.uk

support@tagra-lighting.co.uk